

MCG DATA APA 2015

MultiClient Geophysical provides modern seismic MC2D data for APA 2015 in the Barents Sea and in the Norwegian Sea. This data will make you able to evaluate the available acreage in a cost efficient way.



APA 2015 - Barents Sea

MCG has two different datasets available for licensing for the APA 2015 in the Barents Sea. The regular 4 x 4 km grid of modern MC2D seismic data is covering the western part of the APA 2015 and is suitable for prospect mapping and the Barents Well Tie dataset for tying the exploration wells.

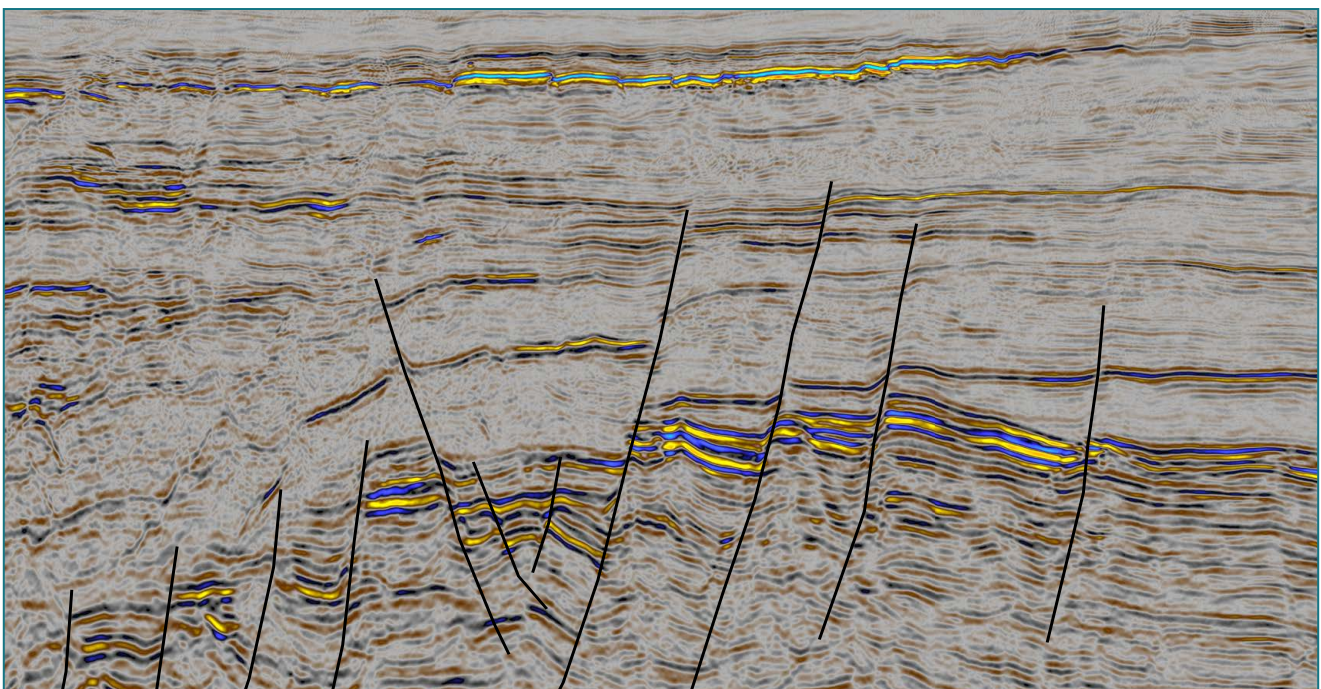
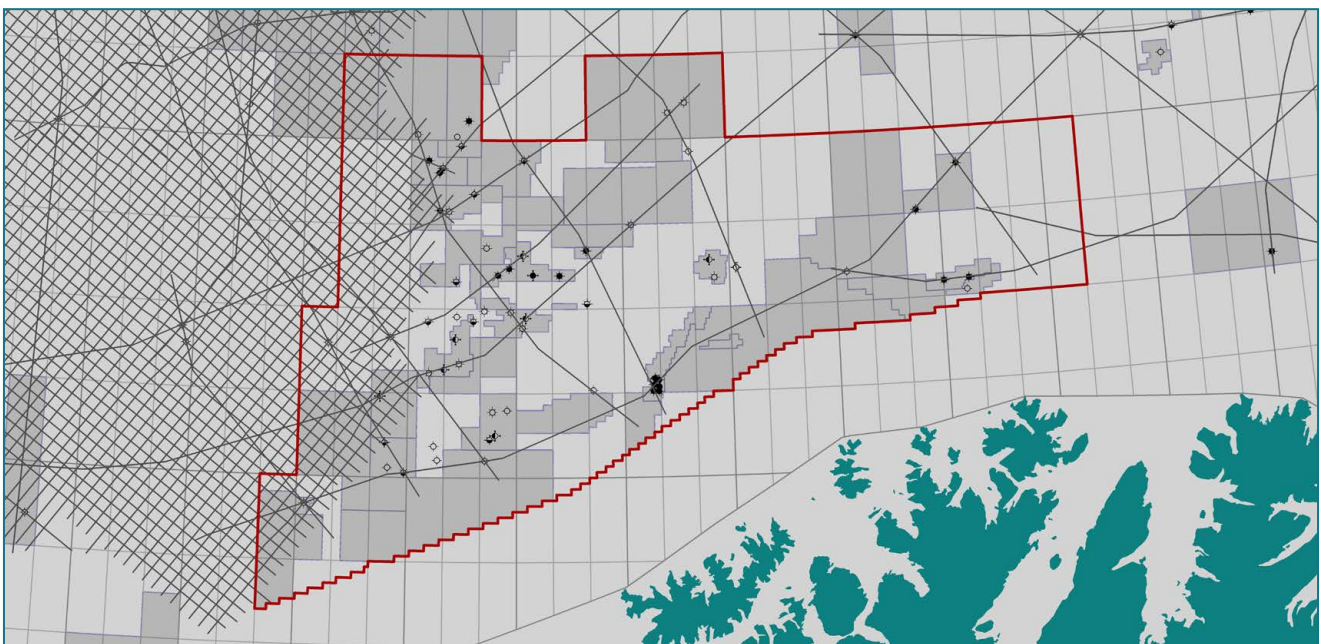

APA 2015 - Norwegian Sea

MCG's Norwegian Sea trend oriented MC2D prospect grid, which is also tying 20 exploration wells, is available for licensing for the APA 2015 in the Norwegian Sea.

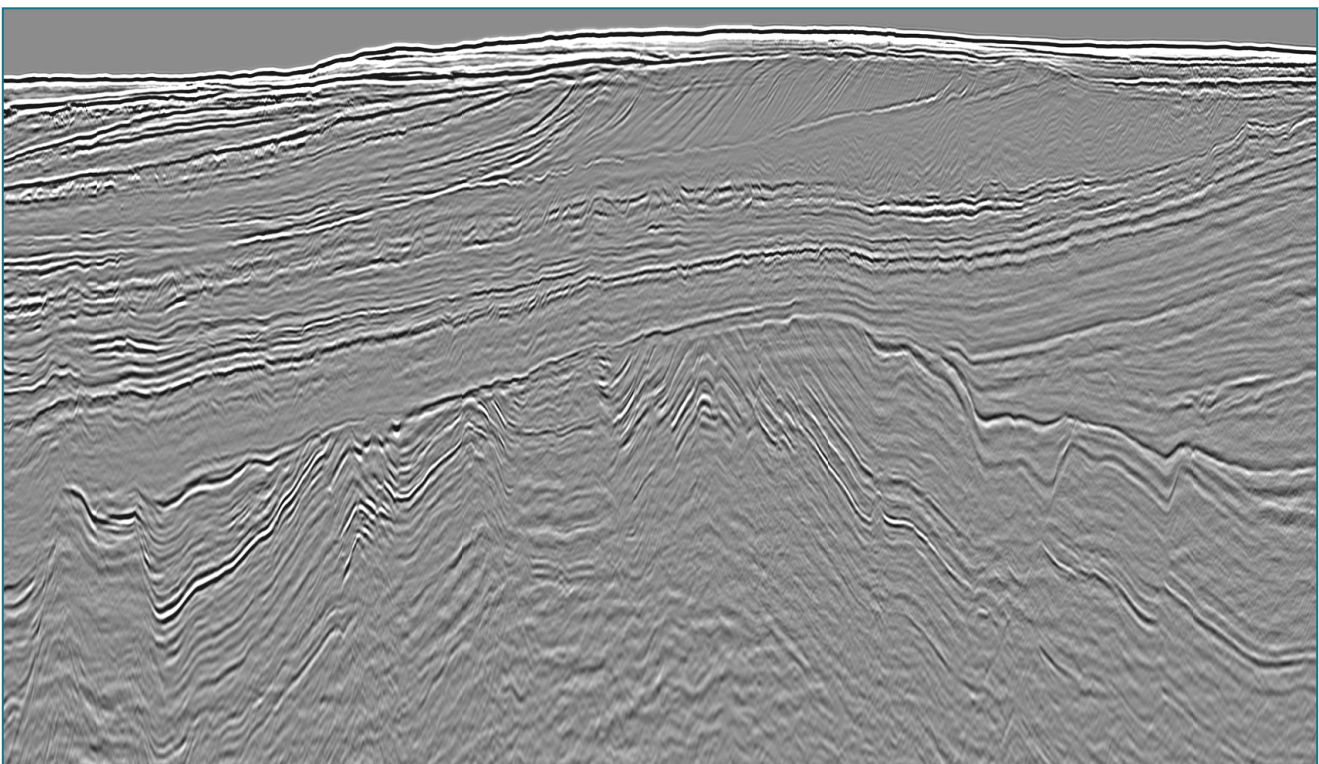
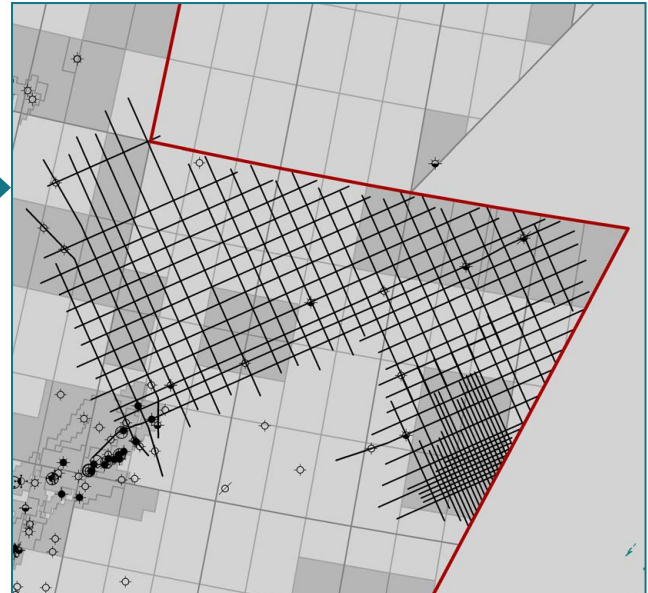
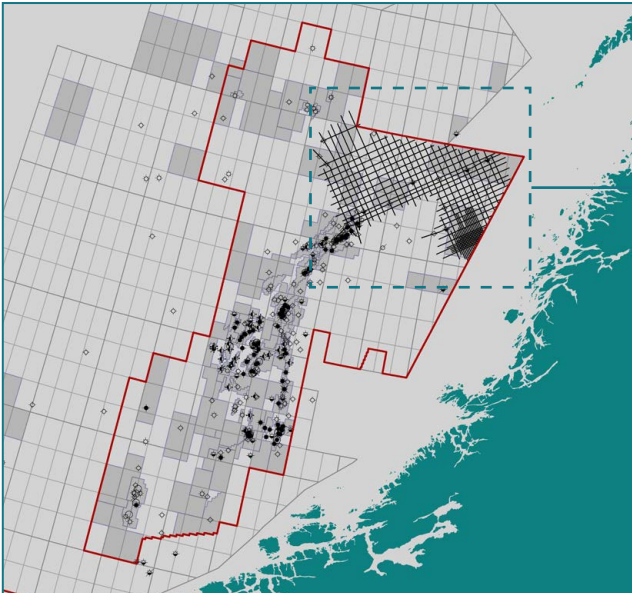

Please contact us for more information

Lars Ivar Leivestad
lars.ivar.leivestad@mcg.no
+47 977 14 997

Tor Åkermoen
tor.akermoen@mcg.no
+47 952 11 965